

ABELL
SURVEYING & MAPPING

1140 SEQUOIA STREET • DELAVAN, WISCONSIN 53115
262-728-6737

CHERRY 66' WIDE STREET

WILLIAMS 66' WIDE STREET

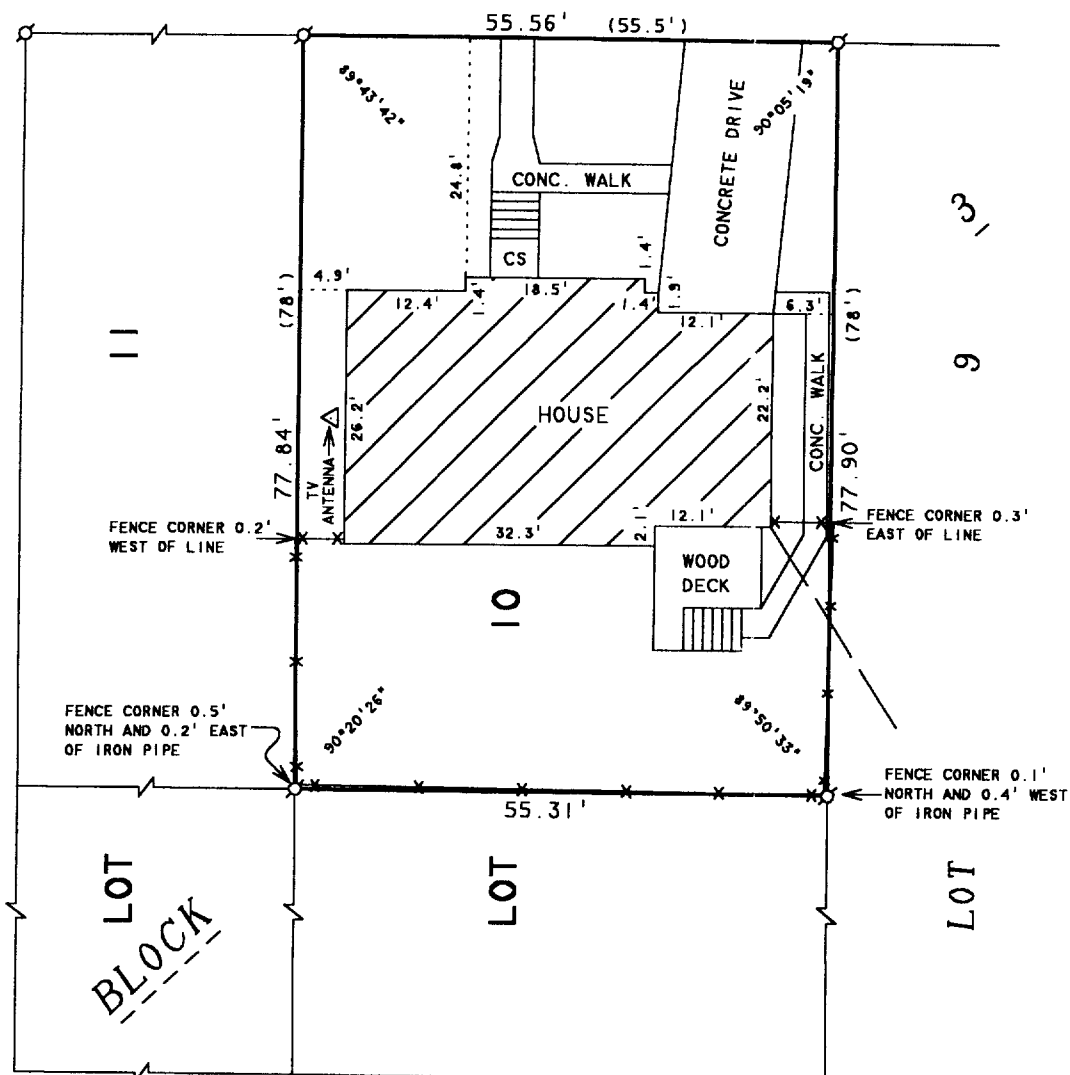

REVISED AND RECERTIFIED: JULY 31, 2002
ORDERED BY: KEEFE REAL ESTATE
P.O. BOX 460
LAKE GENEVA, WI 53147

RECERTIFIED: MARCH 6, 1997
ORDERED BY: COLDWELL BANKER GENEVA REALTY
838 MAIN STREET
LAKE GENEVA, WI 53147

ORDERED BY: RE/MAX-LAKES AREA REALTORS
1815 N. SHORE DRIVE
DELAVAN, WI. 53115

PLAT OF SURVEY OF

NORTH 78 FEET OF LOT 10, BLOCK 3 OF THE
ORIGINAL PLAT OF THE VILLAGE OF WILLIAMS
BAY, WALWORTH COUNTY, WISCONSIN.

N



SCALE 1"=20'

LEGEND

- Ø -IRON PIPE FOUND
- CS -CONCRETE STOOP
- -OVERHEAD UTILITY LINES
- * -WOOD FENCE
- () -RECORDED AS

I HEREBY CERTIFY THAT I HAVE SURVEYED THE ABOVE DESCRIBED PROPERTY AND THAT THE ABOVE MAP IS A TRUE REPRESENTATION THEREOF AND SHOWS THE SIZE AND LOCATION OF THE PROPERTY, ITS EXTERIOR BOUNDARIES, THE LOCATION OF ALL VISIBLE STRUCTURES AND DIMENSIONS OF ALL PRINCIPAL BUILDINGS THEREON, BOUNDARY FENCES, APPARENT EASEMENTS, ROADWAYS AND VISIBLE ENCROACHMENTS, IF ANY, TO THE BEST OF MY KNOWLEDGE AND BELIEF.

THIS SURVEY IS MADE FOR THE USE OF THE PRESENT OWNERS OF THE PROPERTY, AND ALSO THOSE WHO PURCHASE, MORTGAGE, OR GUARANTEE THE TITLE THERETO WITHIN ONE (1) YEAR FROM DATE HEREON.

David F. Abell

DAVID F. ABELL
WISCONSIN REGISTERED LAND SURVEYOR, S-1596

July 7, 1993

DATE: JOB NUMBER - 93147A
NOTE: THIS IS NOT A CERTIFIED COPY UNLESS SEALED.

WOP-42

011-1695